



# LEMBEH

North Sulawesi

INDONESIA

May 30-June 6, 2026

Diving in **Lembeh Strait**, located off the northeast coast of **Sulawesi, Indonesia**, is world-renowned and considered one of the best **muck diving** destinations on the planet.

Lembeh is famous for its **unusual and rare critters**. Macro photographers and critter enthusiasts come for the "**weird and wonderful**":

- **Cephalopods:** Blue-ringed octopus, mimic octopus, wunderpus, flamboyant cuttlefish
- **Crustaceans:** Harlequin shrimp, boxer crabs, mantis shrimp
- **Nudibranchs:** Dozens of colorful species
- **Frogfish:** Painted, hairy, giant
- **Seahorses:** Pygmy seahorses, common seahorses, thorny seahorses
- **Other:** Rhinopias, ghost pipefish, stargazers, snake eels

It isn't all muck diving, if weather permits it's possible to dive the blue water side for an additional charge.

## Package Includes:

- ❖ Domestic Coach Airfare--Ternate to Manado to Jakarta (if doing Halmahera)
- ❖ RT Domestic Coach Airfare—Jakarta to Manado (if doing Lembeh Only)
- ❖ Airport transfers in Manado
- ❖ 8 days/7 nights stay at Solitude Lembeh Resort
- ❖ Garden view Villa (double occ)
- ❖ All meals while at the resort
- ❖ 18 dive package (1 guide for every 2 divers)
- ❖ Nitrox
- ❖ Tanks & weights
- ❖ 1:1 Concierge help with flight booking
- ❖ Most government taxes & port fees
- ❖ White Glove Client Care—Call or text Anytime
- ❖ Pre-trip Kickoff Party
- ❖ Swag bag with commemorative trip shirt & helpful travel essentials

## Package does not include:

- ❖ RT International Airfare to Jakarta, Indonesia
- ❖ Extra luggage fees for domestic flights
- ❖ Meals & beverages not specified
- ❖ Gratuities, gift shop
- ❖ Hotels & expenses while traveling to/from destination
- ❖ Fuel surcharge if added
- ❖ Travel & Dive insurance (Dive Insurance is mandatory)

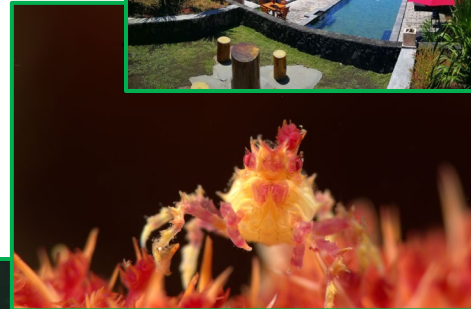

## GARDEN VIEW VILLA



### Garden View Villa \$2,997 per person

Each room is exquisitely adorned with a traditional Minahasan ambiance. Embracing spaciousness, each room presents stunning vistas of our meticulously tended grounds. Experience tranquility and natural beauty from the comfort of your room, immersing yourself in the captivating surroundings that define the essence of Solitude Lembeh Resort.

#### For your comfort:

- Free WIFI
- Individually controlled air-conditioning
- Ceiling fan
- Writing desk and wardrobe
- Electronic in-room personal safe
- In-room coffee/tea-making facilities
- Refrigerator/minibar
- In-door (villas and rooms) and out-door showers (villas only) Bathrobe, slippers, hairdryer and shower amenities

---

Pricing based on Double Occupancy

Single Occupancy Add \$750 (Garden View Villa)

Upgrade to Seafront Villa Add \$350 pp (only 4 spots available)

---

#### Flights: 2026

Depart from either Vancouver, BC (YVR) or SeaTac (SEA) to Jakarta (CGK) is best route.

~Depart on **May 27** (depends on airline and departure time) to arrive in Jakarta on **May 29 at the latest.**

~The flight to Manado on Garuda Airlines departs at 2:00 AM on **May 30.** Arrives in Manado at 6:25 AM.

**June 6** depart Manado to Jakarta on Garuda Airlines arriving back in Jakarta at 8:30 PM

**June 6 or 7 depart for home.** If you plan on departing home on June 6 you will need to make sure you have at least 3 hours, so no earlier than 11:30 PM. Or overnight and depart on June 7.

**If you're traveling to Lembeh from the Halmahera Trip, we will catch the Wing Air flight from Ternate to Manado on May 30.**

**Times and dates are subject to change on the domestic flights. We will confirm flight times the closer we get to the date.**

**Trip extensions might be possible, please contact us if you would like to stay longer.**

Anacortes Diving & Supply

2502 Commercial Ave, Anacortes, WA 98221 360.293.2070 AnacortesDiving.com [info@AnacortesDiving.com](mailto:info@AnacortesDiving.com)